

Installation Guide For MAC OS

■ Print Driver

Installation:

1. Go to “IntelMAC” folder for Intel CPU or “PowerPCMAC” for PowerPC CPU and click the .pkg file to install and install the driver package.
2. Go “Systems Preferences -> Print & Scan” to add the printer.
3. Click “+” in the Printers.

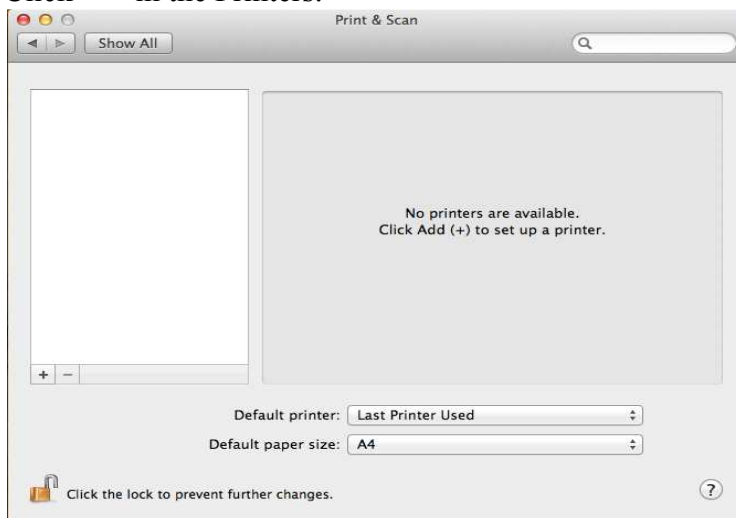

4. Choose IP if you use network. Select HP JetDirect-Socket in Protocol and put IP address to Address. If you use USB, choose Default.

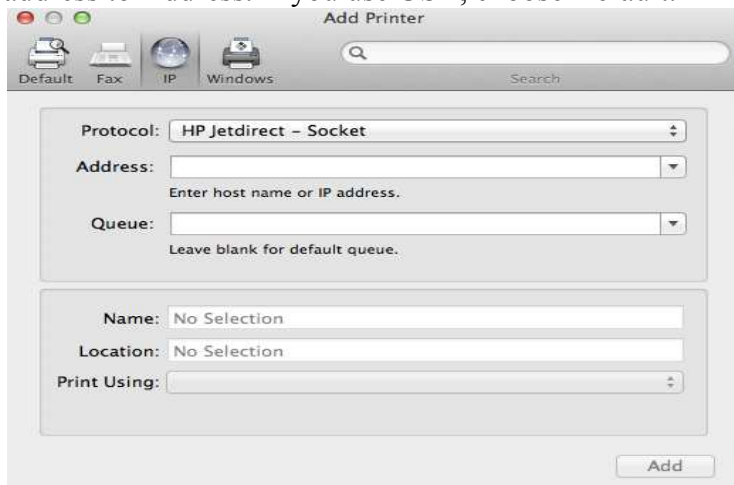

5. Select “Select Print Software..” in Print Using field and select the installed series.
6. Click Add if the installed information is correct and check the installed driver in the printer lists.

Un-installation :

1. Open Print & Scan in System Setting.
2. Select the printer to un-install and Click “-“.
3. Check the driver to be normally un-installed.

■ Scanner Driver

Installation:

1. Open the 'Sindoh M-Series/N-Series Scanner Driver .dmg' file.
2. Launch the package 'Sindoh M-Series/N-Series Scanner Driver .pkg'.

Un-installation:

1. Double click on the 'OakUnInstall' script. Or run the command `sudo sh < script path >` at the terminal. If asked for authentication, enter the password.

Dependencies: (Photoshop user)

Please ensure the TWAIN plug-in for Photoshop is installed. It can be downloaded from adobe site. Separate patches for CS4 and CS5

<http://www.adobe.com/support/downloads/detail.jsp?ftpID=4904>

Update the Adobe Photoshop CS5 with the patch to support ADF. Photoshop CS5 should be updated to 12.0.4.